



NATIONAL ASSOCIATION OF  
Community Health Centers

# Representative Nathaniel Moran

118th United States Congress

Texas's **1<sup>ST</sup>** Congressional District

The 6 federally-funded health center organizations with a presence in Texas's 1st Congressional District leverage **\$13,102,172** in federal investments to serve **151,305** patients.

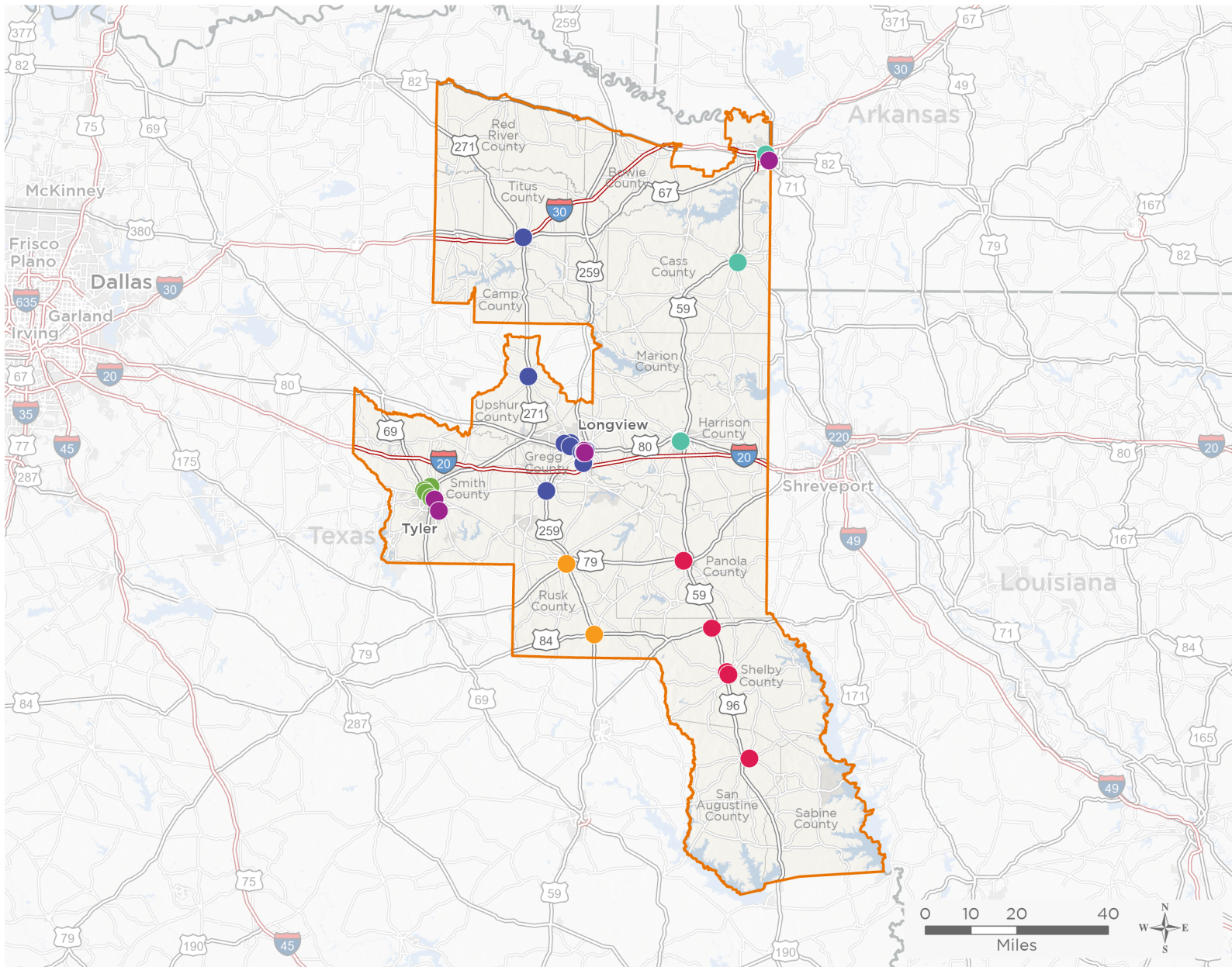

**45**

**NUMBER OF DELIVERY SITES  
IN CONGRESSIONAL DISTRICT**

- Federally-funded Delivery Site (each color represents one organization)
- Health Center Program Look-Alikes
- ▭ 118th Congressional District Boundaries
- ▭ County Boundaries
- ▬ Interstates
- ▬ Highways
- ▭ Populated Places
- ▬ Major Roads

Notes | Delivery sites represent locations of organizations funded by the federal Health Center Program. Health Center Program Look-Alikes are community-based health care providers that meet the requirements of the HRSA Health Center Program, but do not receive Health Center Program funding. Some locations may overlap due to scale or may otherwise not be visible when mapped. Federal investments represent the total funding from the federal Health Center Program to grantees with a presence in the state in 2021.

Sources | Federally-Funded Delivery Site Locations and Health Center Program Look-Alikes: data.HRSA.gov, December 2022.  
Health Center Patients and Federal Funding | 2021 Uniform Data System, Bureau of Primary Health Care, HRSA.



45

### NUMBER OF DELIVERY SITES IN CONGRESSIONAL DISTRICT

(main organization in bold)

#### **EAST TEXAS BORDER HEALTH CLINIC**

- East Texas Border Health Clinic-Genesis PrimeCare Marshall | 805 Lindsey Dr Marshall, TX 75670-5271
- East Texas Border Health Clinic dba Genesis PrimeCare-East Texs Peds | 618 S Grove St # 100-300 Marshall, TX 75670
- East Texas Border Health Clinic dba Genesis PrimeCare Texarkana | 1400 College Dr Texarkana, TX 75503-3536
- Genesis PrimeCare-Atlanta | 1011 S William St Atlanta, TX 75551-3245
- Genesis Primecare-First Pediatrics | 620 S Grove St Ste 105 Marshall, TX 75670-5295
- Genesis PrimeCare Family Clinic Marshall # 3 | 705 S Grove St Marshall, TX 75670-5220
- Genesis PrimeCare Marshall Family #2 | 622 S Grove St Marshall, TX 75670-5251
- Genesis PrimeCare Texarkana-Pediatrics | 1411 College Dr Texarkana, TX 75503-3533

#### **HEALTH OPPORTUNITIES FOR THE PEOPLE OF EAST TEXAS INC**

- HOPE Behavioral Health and Administration | 304 Logansport St Center, TX 75935-3521
- HOPE Community Medicine- Carthage | 820 W Panola St Carthage, TX 75633-2336
- HOPE Community Medicine- Center Location | 620 Tenaha St Center, TX 75935-3404
- HOPE Community Medicine San Augustine | 600 E Hospital St San Augustine, TX 75972-2123
- The Hope Project, Inc. | 157 Wall St Tenaha, TX 75974-5413

#### **LONGVIEW WELLNESS CENTER, INC.**

- Wellness Pointe - Center Street | 315 N Center St Longview, TX 75601-7206
- Wellness Pointe - Fredonia Street | 425 N Fredonia St Longview, TX 75601-6464
- Wellness Pointe - Gilmer | 602 Titus St STE 130 Gilmer, TX 75644-1780
- Wellness Pointe - Kilgore | 1711 S Henderson Blvd STE 400 Kilgore, TX 75662-3592
- Wellness Pointe - Longview - South | 2430 S High St Longview, TX 75602-3432
- Wellness Pointe - Longview Buliding 1 | 1107 E Marshall Ave Longview, TX 75601-5602
- Wellness Pointe - Longview Buliding 2 | 1107 E Marshall Ave Apt C Longview, TX 75601-5602
- Wellness Pointe - Longview Buliding 3 | 1107 E Marshall Ave Longview, TX 75601-5602
- Wellness Pointe - Mobberly Ave | 2131 S Mobberly Ave Longview, TX 75602-3563
- Wellness Pointe - Mulberry Ave | 2015 Mulberry Ave STE 250 Mount Pleasant, TX 75455-2927
- Wellness Pointe - Northeast Texas Family Health | 1901 Mulberry Ave STE A Mount Pleasant, TX 75455-2369
- Wellness Pointe - Pine Tree | 1761 W Loop 281 Longview, TX 75604-2734
- Wellness Pointe - Pine Tree ISD High School Campus | 1001 W Fairmont St Longview, TX 75604-3511
- Wellness Pointe - PTISD PACE | 1701 Pine Tree Rd Longview, TX 75604-1909
- Wellness Pointe - Social Services - Tyler | 401 E Front St STE 183 Tyler, TX 75702-8213
- Wellness Pointe - Women's Health Center at Longview | 705 E Marshall Ave STE 3000 Longview, TX 75601-5661
- Wellness Pointe - Women's Health Center at Tyler | 825 Medical Dr STE A Tyler, TX 75701-2143

#### **MOUNT ENTERPRISE COMMUNITY HEALTH CLINIC**

- Mt. Enterprise Community Health Clinic | 106 W Rusk St Mt Enterprise, TX 75681-7581
- Rusk County Community Health Center | 1200 US Highway 259 S Henderson, TX 75654-3632



45

## NUMBER OF DELIVERY SITES IN CONGRESSIONAL DISTRICT

(main organization in bold)

### **SPECIAL HEALTH RESOURCES FOR TEXAS, INCORPORATED**

INTUNE Mobile Clinic | 410 N 4th St Longview, TX 75601-6511

Jim Meyers Comprehensive Health Center | 410 N 4th St Longview, TX 75601-6511

Med Plaza | 703 E Marshall Av Longview, TX 75601-5500

Texarkana Clinic | 1102 Main St Texarkana, TX 75501-4313

Tyler Care Clinic | 4519 Troup Hwy Tyler, TX 75703-2350

Tyler Clinic | 1300 Clinic Dr Tyler, TX 75701-2119

Woman and Child Health Center | 402 N 7th St Longview, TX 75601-6704

### **TYLER FAMILY CIRCLE OF CARE**

FAMILY Circle of Care Administration Annex | 523 S Fannin Ave Tyler, TX 75702-8204

FAMILY Circle of Care Broadway Clinic | 2990 N Broadway Ave Tyler, TX 75702-2149

FAMILY Circle of Care Glenwood Clinic | 928 N Glenwood Blvd STE 200 Tyler, TX 75702-5055

FAMILY Circle of Care Houston Clinic | 214 E Houston St Tyler, TX 75702-8131

Mobile Clinic | 928 N Glenwood Blvd Tyler, TX 75702-5055

W. Gentry Clinic | 2231 W Gentry Pkwy Tyler, TX 75702-2809