



NATIONAL ASSOCIATION OF
Community Health Centers

Representative Brad Wenstrup

118th United States Congress

Ohio's **2ND** Congressional District

The 11 federally-funded health center organizations with a presence in Ohio's 2nd Congressional District leverage **\$48,164,993** in federal investments to serve **380,730** patients.

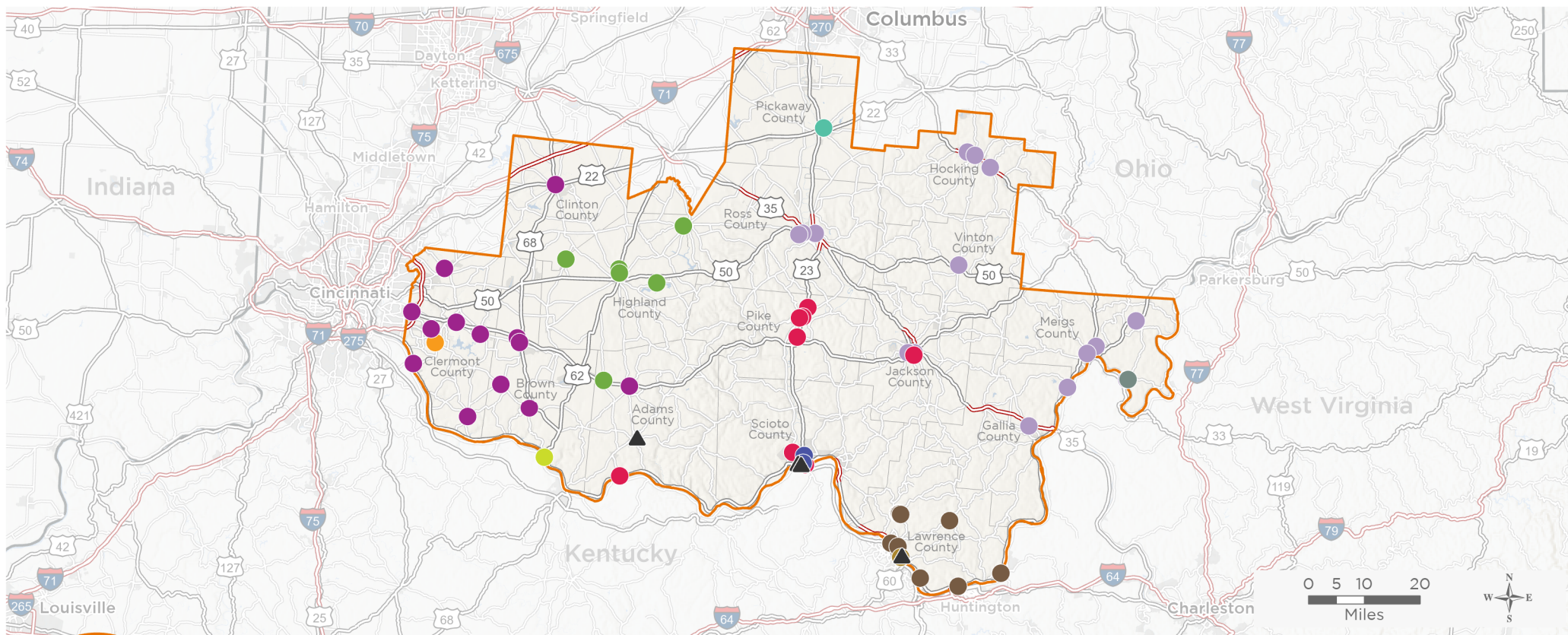

63

NUMBER OF DELIVERY SITES IN CONGRESSIONAL DISTRICT

- Federally-funded Delivery Site (each color represents one organization)
- Health Center Program Look-Alikes
- 118th Congressional District Boundaries
- Interstates
- Highways
- Major Roads
- County Boundaries
- Populated Places

Notes | Delivery sites represent locations of organizations funded by the federal Health Center Program. Health Center Program Look-Alikes are community-based health care providers that meet the requirements of the HRSA Health Center Program, but do not receive Health Center Program funding. Some locations may overlap due to scale or may otherwise not be visible when mapped. Domestic violence shelters are excluded from the map and delivery site statistics. Federal investments represent the total funding from the federal Health Center Program to grantees with a presence in the state in 2021.

Sources | Federally-Funded Delivery Site Locations and Health Center Program Look-Alikes: data.HRSA.gov, December 2022.
Health Center Patients and Federal Funding | 2021 Uniform Data System, Bureau of Primary Health Care, HRSA.

© National Association of Community Health Centers, 2023. For more information, please contact federalaffairs@nachc.org.

63

NUMBER OF DELIVERY SITES IN CONGRESSIONAL DISTRICT

(main organization in bold)

COLUMBUS NEIGHBORHOOD

PrimaryOne Health 600 North Pickaway Street | 600 N Pickaway St STE 300 Circleville, OH 43113-1447

COMMUNITY ACTION COMMITTEE OF PIKE COUNTY

Broadway Street Clinic | 621 Broadway St Portsmouth, OH 45662-4788

Family Health -Waverly | 227 Valley View Dr Waverly, OH 45690-9135

Jackson Family Health Center | 14590 State Route 93 Jackson, OH 45640-8977

Manchester Family Health Center | 130 Wayne Frye Dr Manchester, OH 45144-9314

Piketon Family Health Center | 7777 US Highway 23 Piketon, OH 45661-9102

Valley View 23 North | 13800 US Highway 23 Waverly, OH 45690-9402

Valley View Health Center-Emmitt Ave | 715 W Emmitt Ave Waverly, OH 45690-1015

West Portsmouth Family Practice | 23030 State Route 73 Portsmouth, OH 45663-8861

COMPASS COMMUNITY HEALTH

Compass Community Health | 1634 11th St Portsmouth, OH 45662-4526

Compass Community Health - Admin | 1656A Coles Blvd Portsmouth, OH 45662-2632

Compass Community Health - Mobile #01 | 1634 11th St Portsmouth, OH 45662-4526

HEALTHCARE CONNECTION INC

Greater Cincinnati Behavioral Health Services: Amelia | 43 E Main St Amelia, OH 45102-1993

HEALTHSOURCE OF OHIO INC

HealthSource Batavia Family Practice & Pharmacy | 2055 Hospital Dr STE 130 Batavia, OH 45103-1978

Healthsource Batavia Ob/Gyn | 2055 Hospital Dr STE 220 Batavia, OH 45103-1969

HealthSource Eastgate Pediatrics | 4627 Aicholtz Rd Cincinnati, OH 45244-1447

HealthSource Felicity | 105 Market St STE 100 Felicity, OH 45120-9668

HealthSource Georgetown | 631 E State St Georgetown, OH 45121-1437

63

NUMBER OF DELIVERY SITES IN CONGRESSIONAL DISTRICT

(main organization in bold)

HEALTHSOURCE OF OHIO INC

HealthSource Hillsboro | 1108 Northview Dr Hillsboro, OH 45133-1184
HealthSource Loveland | 6535 Charles Snider Rd Loveland, OH 45140-9588
HealthSource Mt. Orab | 150 Health Partners Cir Mount Orab, OH 45154-8610
HealthSource New Richmond | 100 River Valley Blvd New Richmond, OH 45157-8566
HealthSource Seaman | 218 Stern Rd Seaman, OH 45679-9607
HealthSource West Clermont | 1341 Clough Pike Ste 150 Batavia, OH 45103-2503
HealthSource Williamsburg | 500 S 5th St STE 202 Williamsburg, OH 45176-1017
HealthSource Wilmington | 140 W Main St Wilmington, OH 45177-2239
Mt Orab Elementry/Middle SBHC | 474 W Main St Mount Orab, OH 45154-9452
SBHC-Hamersville Elem/Middle Sch | 1950 OH-125 Hamersville, OH 45130

HIGHLAND HEALTH PROVIDERS CORP

Highland Health Providers | 1487 N High St STE 102 Hillsboro, OH 45133-8496
Highland Health Providers - Greenfield Medical Services | 1092 Jefferson St Greenfield, OH 45123-8319
Highland Health Providers - HFH | 1402 N High St Hillsboro, OH 45133-8514
Highland Health Providers - Lynchburg Medical Center | 8900 State Route 134 Lynchburg, OH 45142-9272
Highland Health Providers - Rocky Fork Medical Center | 11130 N Shore Dr Hillsboro, OH 45133-9751
Highland Health Providers - Winchester Medical Center | 19262 State Route 136 Winchester, OH 45697-0120

HOPEWELL HEALTH CENTERS, INC.

Cheshire REACH | 8323 State Route 7 N Cheshire, OH 45620-9001
Eastern School Based Clinic | 38900 State Route 7 Reedsville, OH 45772
Hopewell Health Centers - Chillicothe | 1049 Western Ave Chillicothe, OH 45601-1104
Hopewell Health Centers - Chillicothe Dental | 622 Central Ctr Chillicothe, OH 45601-2248
Hopewell Health Centers - Gallipolis | 3086 State Route 160 Gallipolis, OH 45631-8409

63

NUMBER OF DELIVERY SITES IN CONGRESSIONAL DISTRICT

(main organization in bold)

HOPEWELL HEALTH CENTERS, INC.

Hopewell Health Centers - Jackson Burlington | 500 Burlington Rd STE 240 Jackson, OH 45640-9360
Hopewell Health Centers - Jackson McCarty | 502 McCarty Ln Jackson, OH 45640-7020
Hopewell Health Centers - Logan | 30381 Chieftain Dr Logan, OH 43138-9092
Hopewell Health Centers - Logan Behavioral Health | 541 State Route 664 N STE C Logan, OH 43138-8541
Hopewell Health Centers - McArthur | 31891 State Route 93 Mc Arthur, OH 45651-9006
Hopewell Health Centers - Pomeroy | 41865 Pomeroy Pike Pomeroy, OH 45769-9473
Hopewell Health Centers - Racine Dental | 106 Tyree Blvd Racine, OH 45771-5008
Logan-Hocking School Behavioral Health Clinic | 14470 State Route 328 Logan, OH 43138-9444
Meigs Behavioral Health | 112 E Memorial Dr Pomeroy, OH 45769-9569
Mount Logan School Clinic | 841 E Main St Ste 178 Chillicothe, OH 45601-3509

IRONTON AND LAWRENCE COUNTY AREA COMMUNITY ACTION ORGANIZATION

Aid Family Medical Center | 13804 State Route 141 Kitts Hill, OH 45645-8848
Chesapeake Family Medical Center | 717 3rd Ave Chesapeake, OH 45619-1074
Ironton Health Care Campus | 1408 Campbell Dr Ironton, OH 45638-2301
Nancy's Place | 115 N 3rd St Ironton, OH 45638-1471
One Stop Family Medical Center | 120 N 3rd St Ironton, OH 45638-1574
Proctorville Health Care Center | 10777 County Road 107 Proctorville, OH 45669-8130
Rock Hill Schools | 2325C County Road 26 Ironton, OH 45638-8385
Rock Hill Schools - Elementary Office | 2676 County Road 26 Rm 628 Ironton, OH 45638-8315
Rock Hill Schools - High School Office | 2415 County Road 26 RM 116B Ironton, OH 45638-9050
Rock Hill Schools - Middle School Office | 2171 County Road 26 RM 112B Ironton, OH 45638-8386
South Point Family Medical Center | 55 Township Road 508 E South Point, OH 45680-7276

63

NUMBER OF DELIVERY SITES IN CONGRESSIONAL DISTRICT

(main organization in bold)

- LEWIS COUNTY PRIMARY CARE CENTER INC**
Ripley School-based Health Center | 502 S 2nd St Ripley, OH 45167-1306
- VALLEY HEALTH SYSTEMS, INC.**
Valley Health - Coal Grove | 205 Marion Pike Coal Grove, OH 45638-3165
- WIRT COUNTY HEALTH SERVICE ASSOCIATION, INC**
Southern Local Wellness Center | 920 Elm St Racine, OH 45771-8902

▲ HEALTH CENTER PROGRAM LOOK-ALIKES

Health Center Program Look-Alikes are community-based health care providers that meet the requirements of the HRSA Health Center Program, but do not receive Health Center Program funding.

SHAWNEE MENTAL HEALTH CENTER INC

- Coal Grove Clinic | 225 Carlton Davidson Ln Coal Grove, OH 45638-2924
- Gallia Street Clinic | 1225 Gallia St RM 121 Portsmouth, OH 45662-4216
- Portsmouth Clinic | 901 Washington St Portsmouth, OH 45662-3944
- West Union Clinic | 192 Chestnut Ridge Rd West Union, OH 45693-9584