



NATIONAL ASSOCIATION OF
Community Health Centers

Representative Paul Tonko

118th United States Congress

New York's **20TH** Congressional District

The 3 federally-funded health center organizations with a presence in New York's 20th Congressional District leverage **\$15,745,936** in federal investments to serve **145,011** patients.

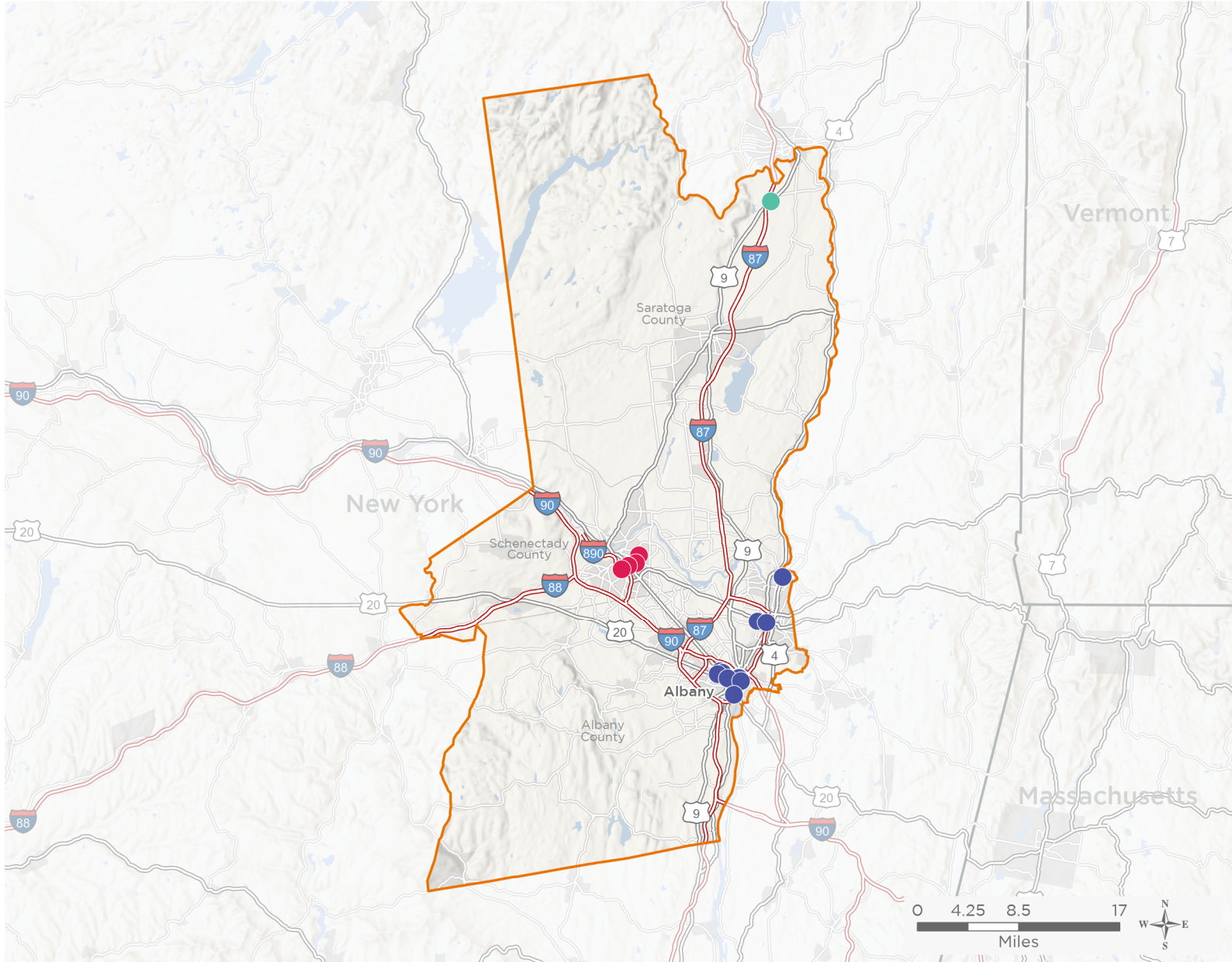

17

NUMBER OF DELIVERY SITES IN CONGRESSIONAL DISTRICT

- Federally-funded Delivery Site (each color represents one organization)
- Health Center Program Look-Alikes
- 118th Congressional District Boundaries
- County Boundaries
- Interstates
- Highways
- Populated Places
- Major Roads

Notes | Delivery sites represent locations of organizations funded by the federal Health Center Program. Health Center Program Look-Alikes are community-based health care providers that meet the requirements of the HRSA Health Center Program, but do not receive Health Center Program funding. Some locations may overlap due to scale or may otherwise not be visible when mapped. Domestic violence shelters are excluded from the map and delivery site statistics. Federal investments represent the total funding from the federal Health Center Program to grantees with a presence in the state in 2021.

Sources | Federally-Funded Delivery Site Locations and Health Center Program Look-Alikes: data.HRSA.gov, December 2022.
Health Center Patients and Federal Funding | 2021 Uniform Data System, Bureau of Primary Health Care, HRSA.



17

**NUMBER OF DELIVERY SITES IN
CONGRESSIONAL DISTRICT**

(main organization in bold)

HUDSON HEADWATERS HEALTH NETWORK

Moreau Family Health | 1299 Saratoga Rd Gansevoort, NY 12831-1560

SCHNECTADY FAMILY HEALTH

Dental program at McClellan Street | 600 McClellan St Schenectady, NY 12304-1009

Hometown Health Centers at State Street | 1044 State St Schenectady, NY 12307-1508

Mont Pleasant Middle School | 1121 Forest Rd Schenectady, NY 12303-1219

Schenectady High School | 1445 The Plz Schenectady, NY 12308-2639

WHITNEY M. YOUNG, JR., HEALTH CENTER, INC.

Albany High School | 700 Washington Ave Albany, NY 12203-1404

Giffen Memorial School | 274 S Pearl St Albany, NY 12202-1829

Harry and Jeanette Weinberg Treatment Center | 10 De Witt St Albany, NY 12207-2423

North Troy | 849 2nd Ave Troy, NY 12182-2085

Phillp Schuyler Achievement | 676 Clinton Ave Albany, NY 12206-2216

Sheridan Preparatory Academy | 400 Sheridan Ave Albany, NY 12206-2920

Swinburne Health Center | 526 Central Ave APT 101 Albany, NY 12206-2360

Watervliet Health Center | 1804 2nd Ave Watervliet, NY 12189-2818

Watervliet Junior-Senior High School | 1245 Hillside Dr Watervliet, NY 12189-2406

Whitney M. Young, Jr. Health Center | 920 Lark Dr Albany, NY 12207-1398

Whitney Young Health Dental Services | 900 Lark Dr Albany, NY 12207-1339

WYH Mobile Health Unit -WOW | 900 Lark Dr Albany, NY 12207-1339