



NATIONAL ASSOCIATION OF
Community Health Centers

Representative Bennie Thompson

118th United States Congress

Mississippi's **2ND** Congressional District

The 11 federally-funded health center organizations with a presence in Mississippi's 2nd Congressional District leverage **\$46,301,711** in federal investments to serve **168,498** patients.

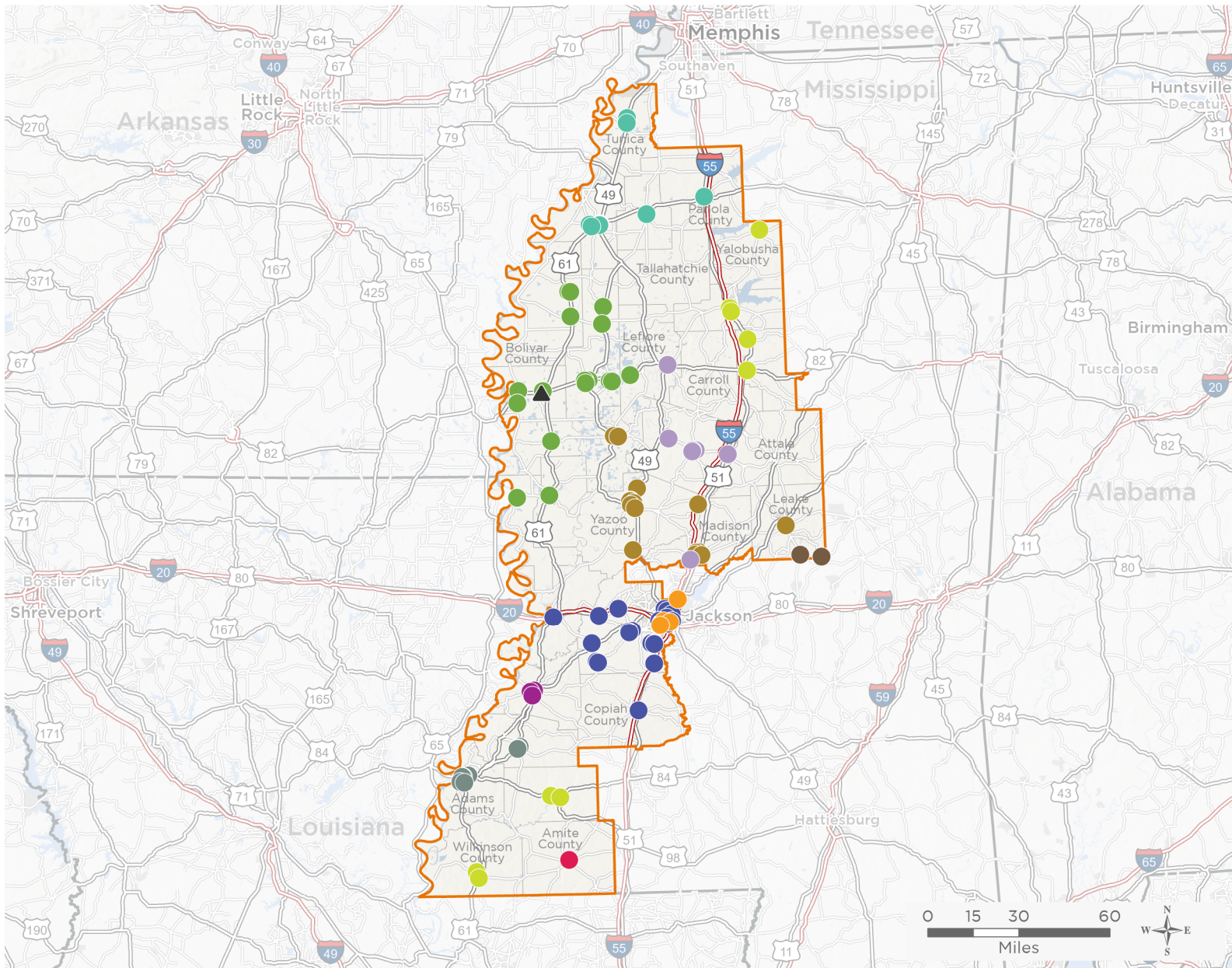

113

**NUMBER OF DELIVERY SITES
IN CONGRESSIONAL DISTRICT**

- Federally-funded Delivery Site (each color represents one organization)
- Federally-funded Delivery Site (each color represents one organization)
- Federally-funded Delivery Site (each color represents one organization)
- Federally-funded Delivery Site (each color represents one organization)
- Federally-funded Delivery Site (each color represents one organization)
- ▲ Health Center Program Look-Alikes
- ▭ 118th Congressional District Boundaries
- ▭ County Boundaries
- ▭ Populated Places
- ▬ Interstates
- ▬ Highways
- ▬ Major Roads

Notes | Delivery sites represent locations of organizations funded by the federal Health Center Program. Health Center Program Look-Alikes are community-based health care providers that meet the requirements of the HRSA Health Center Program, but do not receive Health Center Program funding. Some locations may overlap due to scale or may otherwise not be visible when mapped. Federal investments represent the total funding from the federal Health Center Program to grantees with a presence in the state in 2021.

Sources | Federally-Funded Delivery Site Locations and Health Center Program Look-Alikes: data.HRSA.gov, December 2022.
Health Center Patients and Federal Funding | 2021 Uniform Data System, Bureau of Primary Health Care, HRSA.

© National Association of Community Health Centers, 2023. For more information, please contact federalaffairs@nachc.org.



113

NUMBER OF DELIVERY SITES IN CONGRESSIONAL DISTRICT

(main organization in bold)

AARON E. HENRY COMMUNITY HEALTH SERVICES CENTER, INC.

- Aaron E Henry - Coahoma County School Base Clinic | 1555 Lee Dr Clarksdale, MS 38614-2914
- Aaron E Henry - Quitman School Base Clinic | 1362 Martin Luther King Dr Marks, MS 38646-1833
- Aaron E Henry - Tunica School Based Clinic | 1100 Rosa Fort St Tunica, MS 38676-9295
- Aaron E. Henry - Batesville Ambulatory Care Clinic | 216 Highway 51 N Batesville, MS 38606-2311
- Aaron E. Henry - Clarksdale Clinic | 800 Ohio Ave Clarksdale, MS 38614-7200
- AARON E. HENRY - MOBILE MEDICAL UNIT #1 (Old) | 510 Highway 322 Clarksdale, MS 38614-4717
- Aaron E. Henry - Tunica Clinic | 1820 Peabody St Tunica, MS 38676-9441
- Aurelia Jones-Taylor Administrative Complex | 600 Ohio Ave Clarksdale, MS 38614-6020
- Children's Clinic | 2245 N State St Clarksdale, MS 38614-6102
- Mobile Medical Unit #3 | 800 Ohio Ave Clarksdale, MS 38614-7200

AMITE COUNTY MEDICAL SERVICES, INC.

- ACMS Mobile Dental Unit | 102 W Freedom Dr Liberty, MS 39645-7295
- ACMS Mobile Medical/Dental Unit 2 | 102 W Freedom Dr Liberty, MS 39645-7295
- Amite County Medical Services, Inc. | 102 W Freedom Dr Liberty, MS 39645-7295
- Liberty Dental Services | 102 W Freedom Dr Liberty, MS 39645-7295

CENTRAL MISSISSIPPI CIVIC IMPROVEMENT ASSOCIATION, INC.

- Bolton-Edwards Elem/Middle Sbc | 9700 W Highway 20 Bolton, MS 39041
- Byram Middle School-based Clinic | 2009 Byram Bulldog Blvd Terry, MS 39170-8632
- Carver Middle School | 560 Port Gibson St Raymond, MS 39154-9746
- Central MS Civic Improvement Assoc., Inc.D/B/A Jackson-Hinds Comprehensive Health Ctr Main Site | 3502 W Northside Dr Jackson, MS 39213-4454
- Commonwealth Apartment Complex | 3930 Skyview Dr Jackson, MS 39213-5318
- Copiah Comprehensive Health Complex | 550 Caldwell Dr Hazlehurst, MS 39083-2304
- Gary Road Elementary School | 7241 Gary Rd Byram, MS 39272-8947
- Gary Road Intermediate School | 7255 Gary Rd Byram, MS 39272-8947
- Jackson-Hinds-Isable Elementary School SBHC | 1716 Isable St Jackson, MS 39204-2352
- Jackson-Hinds Comprehensive Health Ctr at the Jackson Medical Mall | 350 W Woodrow Wilson Ave Jackson, MS 39213
- Jackson-Hinds Comprehensive Health Center Edwards Site | 100 Magnolia St Edwards, MS 39066
- Jackson-Hinds Comprehensive Health Center South Clinic | 145 Raymond Rd Jackson, MS 39204-3802
- Jackson-Hinds Ethel James Ivory Homeless Clinic | 427 J R Lynch St Jackson, MS 39203-3518
- Jackson-Hinds Jim Hill High School SBHC | 2185 Fortune St Jackson, MS 39204-2333
- Jackson-Hinds Medical Mobile Unit 3 | 3502 W Northside Dr Jackson, MS 39213-4454
- Jackson-Hinds Medical Mobile Unit 4 | 3502 W Northside Dr Jackson, MS 39213-4454
- Jackson-Hinds Medical Mobile Unit 5 | 3502 W Northside Dr Jackson, MS 39213-4454
- Jackson-Hinds Medical/Dental Mobile Unit 2 | 3502 W Northside Dr Jackson, MS 39213-4454
- Jackson-Hinds Tougaloo Clinic | 500 W County Line Rd Tougaloo, MS 39174-9700



113

NUMBER OF DELIVERY SITES IN CONGRESSIONAL DISTRICT

(main organization in bold)

CENTRAL MISSISSIPPI CIVIC IMPROVEMENT ASSOCIATION, INC.

Jackson-Hinds Utica Clinic | 129 White Oak St Utica, MS 39175-8803

Jackson-Hinds Van Winkle Elem Schoolbase Clinic | 1655 Whiting Rd Jackson, MS 39209-5826

Jackson-Hinds Vicksburg Warren Family Health Care Clinic | 2524 S Frontage Rd # I-20 Vicksburg, MS 39180-5269

Jackson Hinds Central Mississippi Medical Center Site | 1860 Chadwick Dr STE 254 Jackson, MS 39204-3472

JACKSON HINDS COMP HEALTH CENTER - Medical Plaza | 866 Medical Plz Jackson, MS 39204-4948

JACKSON HINDS COMP HEALTH CENTER UTICA-WIC Warehouse | 6608 Highway 27 Utica, MS 39175-9226

Pecan Park Elementary School-Based Clinic | 415 Claiborne Ave Jackson, MS 39209-5321

Raymond Elementary School | 417 Palestine St Raymond, MS 39154-7618

Raymond High School | 14050 Highway 18 Raymond, MS 39154-9795

Terry High School-based Clinic | 235 W Beasley St Terry, MS 39170-8154

The Village Apartment Complex | 386 Raymond Rd Jackson, MS 39204-3700

Utica Elementary School | 260 Highway 18 Utica, MS 39175-9767

CENTRAL MISSISSIPPI HEALTH SERVICES, INC.

Central Mississippi Health Services, Inc - Highway 80 | 3450 Highway 80 W Jackson, MS 39209-7201

Central Mississippi Health Services, Inc. | 1134 Winter St Jackson, MS 39204-2841

Central Mississippi Hlth Service | 5429 Robinson Road Ext Jackson, MS 39204-4138

Central MS Hlth Svs - Tougaloo | 500 W County Line Rd Tougaloo, MS 39174-9700

CLAIBORNE COUNTY FAMILY HEALTH CENTER

Ccfhc-A.W. Watson SBH | 880 Anthony St Port Gibson, MS 39150-2050

CCFHC Mobile Site | 2045 Highway 61 N Port Gibson, MS 39150-4262

Claiborne County Family Health Center | 2045 Highway 61 N Port Gibson, MS 39150-4262

Port Gibson Middle Base Clinic | 161 Ramsey Dr Port Gibson, MS 39150-2531

DELTA HEALTH CENTER INC

Delta Health Center Searcy Medical Center Satellite | 548 Rosemary Rd Cleveland, MS 38732-2075

Delta Health Center, Inc. | 702 MI King Dr Mound Bayou, MS 38762-9314

DHC-Leland | 801 N Broad St Leland, MS 38756-2546

DHC-Moorhead | 601 Ingram St Moorhead, MS 38761

Dhc-Mvsu | 14000 Highway 82 W Itta Bena, MS 38941-1400

DHC-Ruleville Central Elementary School | 250 Oscar St Ruleville, MS 38771-4116

DHC - A. W. James Elementary School Clinic | 400 South Blvd Drew, MS 38737-3508

DHC - Carver Elementary School | 404 Jefferson St Indianola, MS 38751-3265

DHC - Dr. H. Jack Geiger Medical Center, Building B | 702 Martin Luther King St Mound Bayou, MS 38762-9314

DHC - Lockard Elementary School | 302 College Ave Indianola, MS 38751-2112

DHC - Moorhead Central School | 506 W Washington St Moorhead, MS 38761-6605

Greenville Satellite Clinic | 1414 Hospital St Greenville, MS 38703-3217



113

NUMBER OF DELIVERY SITES IN CONGRESSIONAL DISTRICT

(main organization in bold)

DELTA HEALTH CENTER INC

Hollandale Satellite | 100 E Washington St Hollandale, MS 38748-3842

Indianola Satellite | 102 S Martin Luther King Jr Dr Indianola, MS 38751-2366

Mayersville Satellite | 115 Court St Mayersville, MS 39113

Rolling Fork Satellite | 20400 Highway 61 Rolling Fork, MS 39159-5014

South Greenville Satellite | 2363 Highway 1 S Greenville, MS 38701-8337

DR. ARENIA C. MALLORY COMMUNITY HEALTH CENTER, INC.

Dr Arenia C. Mallory CHC, Inc. | 17280 Highway 17 Lexington, MS 39095-6614

Durant Clinic | 33795 Hunter Blvd Durant, MS 39063-3568

Greenwood Clinic | 201 E Washington St Greenwood, MS 38930-4407

Lexington Pediatric Complex | 300 Yazoo St Lexington, MS 39095-3623

Mallory CHC - Women's and Family Health Center | 276 Nissan Pkwy BLDG C Canton, MS 39046-7006

Mallory Community Health Ctr School Based Clinics - William Dean ES | 96 Rockport Rd Lexington, MS 39095-5166

Mallory Mobile RV Clinic | 17280 Highway 17 Lexington, MS 39095-6614

Tchula Clinic | 9715 Highway 12 Tchula, MS 39169-3692

EAST CENTRAL MISSISSIPPI HEALTH CARE INC

Sebastopol Clinic | 1488 MS-487 Walnut Grove, MS 39189-6238

Walnut Grove Medical Clinic | 199 Rimmer St Walnut Grove, MS 39189-6586

FAMILY HEALTH CARE CLINIC, INC.

Family Health Care Clinic --Bude Head Start | 262 Pine St N Bude, MS 39630-8000

Family Health Care Clinic, Duckhill--Head Start | 620 Carrollton St Duck Hill, MS 38925-9416

Family Health Care Clinic, Grenada--Head Start | 1102 Telegraph St Grenada, MS 38901-2838

Family Health Care Clinic, Inc.--Grenada | 1732 Commerce St Grenada, MS 38901-4615

Family Health Care Clinic, Inc. -- Water Valley | 102 Blackmur Dr Water Valley, MS 38965-3003

Family Health Care Clinic, Inc. --Meadville | 445 Main St E Meadville, MS 39653-9293

Family Health Care Clinic, Inc. --Woodville | 1495 US Highway 61 S Woodville, MS 39669-3562

Family Health Care Clinic, Woodville--Head Start | 1823 Highway 24 W Woodville, MS 39669

Family Health Care Clinics, Inc. --Winona | 123 N Front St Winona, MS 38967-2239

G.A. CARMICHAEL FAMILY HEALTH CENTER, INC.

Bentonia Gibbs Elementary Schools | 10340 Highway 433 W Bentonia, MS 39040-9416

Canton Elementary School | 346 Van Buren St Canton, MS 39046-4737

G. A. Carmichael Family Health Center | 1668 W Peace St Canton, MS 39046-5332

G. A. Carmichael Family Health Center, Inc | 303 W Franklin St Carthage, MS 39051-3703

G. A. Carmichael Family Health Centers, Inc | 16463 US Highway 49 BLDG Belzoni, MS 39038-4292

G.A. Carmichael Family Health Center, Inc. Belzoni Site | 1301 E First St Belzoni, MS 39038-3436

G.A. Carmichael Family Hlth Ctr | 1547 Jerry Clower Blvd Yazoo City, MS 39194-2718



113

NUMBER OF DELIVERY SITES IN CONGRESSIONAL DISTRICT

(main organization in bold)

G.A. CARMICHAEL FAMILY HEALTH CENTER, INC.

G.A. Carmichael Fhc-Yazoo City | 110 N Jerry Clower Blvd Yazoo City, MS 39194-5144
Linwood Elementary School | 3439 Vaughan Rd Vaughan, MS 39179-9506
Mccoy Elementary School | 1835 School Dr Yazoo City, MS 39194-2676
Mcneal Elementary School Clinic | 364 Martin Luther King Dr Canton, MS 39046-3654
Nichols School Health Center | 529 Mace St Canton, MS 39046-3319
Woolfolk Elem School Clinic | 215 E Fifth St Yazoo City, MS 39194-3611
Yazoo City High School | 1825 Dr Martin Luther King Jr Dr Yazoo City, MS 39194-2690
Yazoo County High School | 6789 US-49E Yazoo City, MS 39194

JEFFERSON COMPREHENSIVE HEALTH CENTER INC

Adams County Family Hlth Ctr | 145 Homochitto St Natchez, MS 39120-3906
Gilmer McLaurin Elementary School | 170 Sgt Prentiss Dr Natchez, MS 39120-4737
JCHC - Thompson Head Start School-Based Clinic | 1038 N Union St Natchez, MS 39120-2875
Jefferson Cnty High School Clini | Rural Route 1; Box 266 Fayette, MS 39069
Jefferson Cnty Mid School Clinic | 430 Highway 33 Fayette, MS 39069-4546
Jefferson Comprehensive Health Center | 405 Main St Fayette, MS 39069-5576
Jefferson Comprehensive Health Center Medical/Dental Mobile Unit | 405 Main St Fayette, MS 39069-5576
Joseph L. Frazier Elementary School Clinic | 1445 George F West Sr Blvd Natchez, MS 39120-2557
Morgantown Middle School | 101 Cottage Home Dr Natchez, MS 39120-2753

HEALTH CENTER PROGRAM LOOK-ALIKES

Health Center Program Look-Alikes are community-based health care providers that meet the requirements of the HRSA Health Center Program, but do not receive Health Center Program funding.

DELTA HEALTH ALLIANCE, INC.

Leland Medical Clinic | 201 Baker Blvd Leland, MS 38756-3401
Mobile Medical Clinic | 201 Baker Blvd Leland, MS 38756-3401