



NATIONAL ASSOCIATION OF
Community Health Centers

Representative Julia Letlow

118th United States Congress

Louisiana's **5TH** Congressional District

The 13 federally-funded health center organizations with a presence in Louisiana's 5th Congressional District leverage **\$49,956,796** in federal investments to serve **235,137** patients.

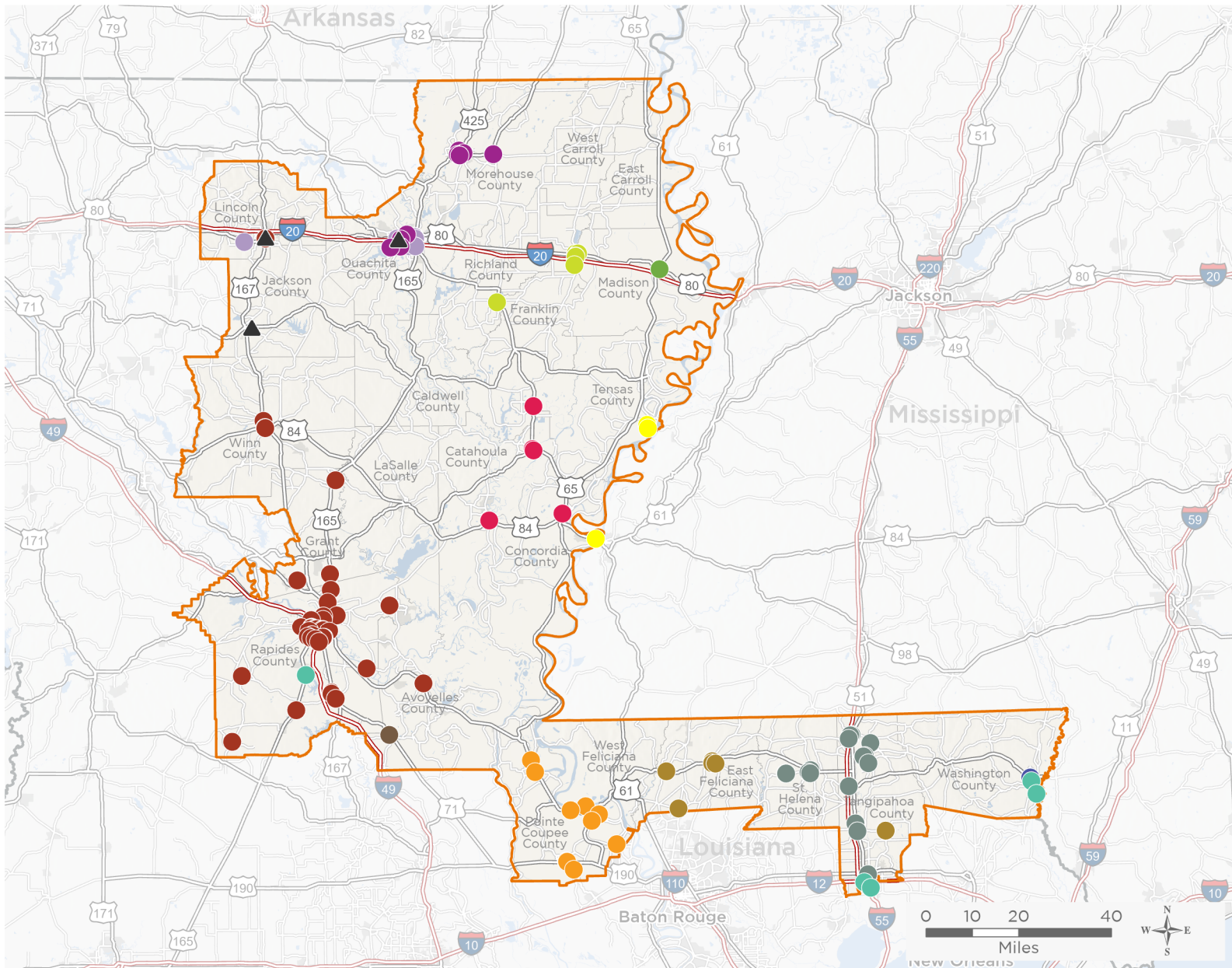

131

**NUMBER OF DELIVERY SITES
IN CONGRESSIONAL DISTRICT**

- Federally-funded Delivery Site (each color represents one organization)
- Health Center Program Look-Alikes
- 118th Congressional District Boundaries
- County Boundaries
- Populated Places
- Interstates
- Highways
- Major Roads

Notes | Delivery sites represent locations of organizations funded by the federal Health Center Program. Health Center Program Look-Alikes are community-based health care providers that meet the requirements of the HRSA Health Center Program, but do not receive Health Center Program funding. Some locations may overlap due to scale or may otherwise not be visible when mapped. Federal investments represent the total funding from the federal Health Center Program to grantees with a presence in the state in 2021.

Sources | Federally-Funded Delivery Site Locations and Health Center Program Look-Alikes: data.HRSA.gov, December 2022.
Health Center Patients and Federal Funding | 2021 Uniform Data System, Bureau of Primary Health Care, HRSA.

© National Association of Community Health Centers, 2023. For more information, please contact federalaffairs@nachc.org.



131

NUMBER OF DELIVERY SITES IN CONGRESSIONAL DISTRICT

(main organization in bold)

ACCESS HEALTH LOUISIANA

Acadian Care Hammond | 2545 Veterans Ave Hammond, LA 70403-1513
Bogalusa High School-Based Health Center | 100 M J Israel Dr Bogalusa, LA 70427-3757
Tangipahoa Community Health Center | 42351 Phyllis Ann Dr Hammond, LA 70403-1254
Washington Community Health Center | 2807 S Columbia St Bogalusa, LA 70427-7915
Woodworth Community Health Center | 9372 Highway 165 S Woodworth, LA 71485-9786
Woodworth Community Health Center | 9374 Highway 165 S Woodworth, LA 71485-9786

CATAHOULA PARISH HOSPITAL DISTRICT # 2

Catahoula Parish Hospital Services District | 307 Chisum St Sicily Island, LA 71368-4807
Ferriday Family Health Center | 100 Serio Blvd Ferriday, LA 71334-2013
Jonesville Medical Clinic | 904 First St Jonesville, LA 71343-2108
Medical Center Family Denistry | 710 Chisum St Sicily Island, LA 71368
Wisner Medical Clinic | 126 Watson Rd Wisner, LA 71378-4660

FAMILY HEALTH CARE CLINIC, INC.

Family Health Care Clinic, Inc., --Bogalusa | 609 Superior Ave Bogalusa, LA 70427-2630

INNIS COMMUNITY HEALTH CENTER INC

Innis Community Health Center | 6450 LA Highway 1 Batchelor, LA 70715-3212
Livonia Community Health Center | 8387 Newfield Dr Ste B Livonia, LA 70755-3605
Livonia High School | 3118 La Highway 78 Livonia, LA 70755-3400
Livonia School Based Health Center- Suite A | 8387 Newfield Dr Livonia, LA 70755-3605
Mobile Dental | 6450 LA Highway 1 Batchelor, LA 70715-3212
Mobile Unit #2 | 6450 LA Highway 1 Batchelor, LA 70715-3212
New Roads Community Health Center | 230 Roberts Dr STE H New Roads, LA 70760-2661
Pointe Coupee Central School Based Clinic | 8430 Pointe Coupee Rd New Roads, LA 70760-4317
Rosenwald Elementary School | 1100 New Roads St New Roads, LA 70760-2300
Rougou Elementary School | 13258 La 416 Rougon, LA 70773-3606
Stem Magnet Academy of Pointe Coupee | 8434 Pointe Coupee Rd New Roads, LA 70760-4317
Upper Pointe Coupee Elementary School | 4739 La Highway 419 Batchelor, LA 70715-3472
Valverde Elementary School | 1653 Valverde Rd Maringouin, LA 70757-5118

MOREHOUSE COMMUNITY MEDICAL CENTERS INC

CommuniHealth Services - Bastrop Dental Clinic | 945 E Madison Ave Bastrop, LA 71220-4701
CommuniHealth Services - West Monroe Community Health Center | 420 Wheelis St West Monroe, LA 71292-3940
CommuniHealth Services Bastrop Family Practice & Behavioral Health Center | 518 Durham St Bastrop, LA 71220-5013
CommuniHealth Services Bastrop High School-Based Health Center | 402 Highland Ave Bastrop, LA 71220-2241
CommuniHealth Services Bastrop Pediatrics Center | 501 Durham St Bastrop, LA 71220-5012



131

NUMBER OF DELIVERY SITES IN CONGRESSIONAL DISTRICT

(main organization in bold)

MOREHOUSE COMMUNITY MEDICAL CENTERS INC

- CommuniHealth Services Mer Rouge Family Practice & Behavioral Health Center | 108 N 16th St Mer Rouge, LA 71261
- CommuniHealth Services Mobile Unit - #2 | 518 Durham St Bastrop, LA 71220-5013
- CommuniHealth Services Mobile Unit #1 | 518 Durham St Bastrop, LA 71220-5013
- CommuniHealth Services Monroe Pediatrics & Pediatric Behavioral Health Center | 1825 N 18th St, Ste A Monroe, LA 71201
- CommuniHealth Services Morehouse Elem School-Based Health Center | 1001 W Madison Ave Bastrop, LA 71220-4331
- CommuniHealth Services Riser Middle School-Based Health Center | 100 Price Dr West Monroe, LA 71292-6315
- CommuniHealth Services West Monroe High School-Based Health Center | 201 Riggs St West Monroe, LA 71291-2640

OUTPATIENT MEDICAL CENTER INC

- Outpatient Medical Center, Inc. @ Tallulah | 804 N Beech St Tallulah, LA 71282-3809

PRIMARY HEALTH SERVICES CENTER

- PHSC-Grambling Family Health Center | 7604 US-80 Ruston, LA 71270-1164
- PHSC Dental Clinic | 2914 Betin Ave Monroe, LA 71201-7258
- PHSC Desiard Street Clinic | 2913 Desiard St Monroe, LA 71201-7207
- PHSC Family Justice Center Clinic | 620 Riverside Dr Monroe, LA 71201-6211
- PHSC Mobile Health Clinic #1 | 2913 Desiard St Monroe, LA 71201-7207
- PHSC Mobile Health Clinic #2 | 2913 Desiard St Monroe, LA 71201-7207
- PHSC S D Hill Clinic | 850 S 2nd St Monroe, LA 71202-2112
- PHSC School-Based Health Center- Wossman High School | 1600 Arizona Ave Monroe, LA 71202-3602
- PHSC School Based Health Center- Carroll Jr. High School | 2945 Renwick St Monroe, LA 71201-8146
- PHSC Wellness Clinic | 2915 Betin Ave Monroe, LA 71201-7257
- PHSC West Monroe Family Health Center | 301 Mcmillan Rd West Monroe, LA 71291-5323

RAPIDES PRIMARY HEALTH CARE CENTER, INCORPORATED

- Avoyelles Primary Health and Wellness Center | 1007 Shirley Rd Bunkie, LA 71322-1544
- Rapides Primary Health Care Center | 1217 Willow Glen River Rd Alexandria, LA 71302-5458
- Women's Pavilion | 1217 Willow Glen River Rd Alexandria, LA 71302-5458

RICHLAND, PARISH OF

- Dchc SBHC Behavioral Health Services-Mangham | 419 Hixon St Mangham, LA 71259-5029
- Dchc SBHC Mobile Primary Care-Mangham | 419 Hixon St Mangham, LA 71259-5029
- Delhi Charter School Based Health Center | 6940 Highway 17 Delhi, LA 71232-7021
- Delhi Community Health Center | 501 Broadway St Delhi, LA 71232-3001
- Delhi Community Health Center Dental Clinic | 605 Broadway St Delhi, LA 71232-3101
- Delhi Community Health Center SBHC Mobile Dental Services. | 501 Broadway St Delhi, LA 71232-3001
- Delhi Elementary & High School-Based Health Center | 509 Main St Delhi, LA 71232-2537
- Delhi Middle SBHC | 106 Toombs St Delhi, LA 71232-2647



131

NUMBER OF DELIVERY SITES IN CONGRESSIONAL DISTRICT

(main organization in bold)

RKM PRIMARY CARE

Clinton Lower Health Center (CLHC) | 10701 Reiley St Clinton, LA 70722-3507

Clinton Middle Health Center @ East Feliciana Middle School | 10410 Plank Rd Clinton, LA 70722-3710

Jackson Complex Health Center | 3619 Highway 10 Jackson, LA 70748-6237

RKM Primary Care | 11990 Jackson St Clinton, LA 70722-3210

RKM Primary Care Loranger | 54016 Highway 1062 Loranger, LA 70446-3538

Slaughter Health Center | 3166 Church St Slaughter, LA 70777-3219

SOUTHEAST COMMUNITY HEALTH SYSTEMS

SCHS-St. Helena Arts and Technology Academy | 1798 Highway 1042 Greensburg, LA 70441-4241

SCHS-St. Helena College and Career Academy | 14340 Highway 37 Greensburg, LA 70441-5213

Southeast Community Health Systems - Central Tangipahoa Head Start | 55420 N Railroad Ave Independence, LA 70443

Southeast Community Health Systems - Chesbrough School-Based | 68495 Highway 1054 Kentwood, LA 70444-6911

Southeast Community Health Systems - Coach Mobile Wellness Clinic | 336 E Railroad Ave Independence, LA 70443-2710

Southeast Community Health Systems - Greensburg Location | 490 Sitman St Greensburg, LA 70441-4212

Southeast Community Health Systems - Independence | 336 E Railroad Ave Independence, LA 70443-2710

Southeast Community Health Systems - Jewel M. Sumner High School-Based | 15841 Highway 440 Kentwood, LA 70444

Southeast Community Health Systems - Jewel M. Sumner Middle School-Based | 15649 Hwy 440 Kentwood, LA 70444

Southeast Community Health Systems - Kentwood High School School-Based | 603 9th St Kentwood, LA 70444-2317

Southeast Community Health Systems - Kentwood Location | 721 Avenue G Kentwood, LA 70444-2601

Southeast Community Health Systems - Mobile Clinic | 336 E Railroad Ave Independence, LA 70443-2710

Southeast Community Health Systems - North Tangi Head Start | 63508 Roch Rd Roseland, LA 70456-1816

Southeast Community Health Systems - O.W. Dillon Leadership Academy Sch-Based | 1459 Svc Rd Kentwood, LA 70444

Southeast Community Health Systems - Spring Creek Elementary School-Based | 72961 Hwy 1061 Kentwood, LA 70444

Southeast Community Health Systems - St. Helena Early Learning Ctr Sch-Based | 1590 Hwy 1042 Greensburg, LA 70444

Southeast Community Health Systems - St. Helena Head Start | 77 Greensburg St Greensburg, LA 70441-5201

Southeast Community Health Systems - Westminster Gardens | 501 Edwin Neill Way Hammond, LA 70403-4053

TENSAS COMMUNITY HEALTH CENTER

Tensas Community Health Center | 402 Levee Rd Saint Joseph, LA 71366-6661

Tensas Dental Clinic | 406 Levee Rd Saint Joseph, LA 71366-6661

Tensas Health Mobile | 402 Levee Rd Saint Joseph, LA 71366-6661

Tensas School-Based Health Center | 720 Plank Rd Saint Joseph, LA 71366-6616

Vidalia Community Health Center | 900 Carter St STE A Vidalia, LA 71373-3243

WINN COMMUNITY HEALTH CENTER, INC.

Acadian Elementary School Based Clinic | 310 Richmond Dr Alexandria, LA 71302-5121

Alexandria Senior High School Based Clinic | 800 Ola St Alexandria, LA 71303-2340

Arthur F. Smith Middle Magnet School Based Clinic | 3100 Jones Ave Alexandria, LA 71302-5620



131

NUMBER OF DELIVERY SITES IN CONGRESSIONAL DISTRICT

(main organization in bold)

● **WINN COMMUNITY HEALTH CENTER, INC.**

Avoyelles Community Health Center | 338 Moreau St Marksville, LA 71351-2956
Ball Elementary School Based Clinic | 89 Camp Livingston Rd Ball, LA 71405-3217
Bolton High School Based Clinic | 2101 Vance Ave Alexandria, LA 71301-6059
Buckeye Elementary School Based Clinic | 642 Highway 1207 Deville, LA 71328-9574
Carter C. Raymond Elementary School Based Clinic | 2510 Saint Charles Ave Lecompte, LA 71346
Carter C. Raymond Elementary School Based Clinic | 2150 Saint Charles Ave Lecompte, LA 71346-8751
Cherokee Elementary School Based Clinic | 5700 Prescott Rd Alexandria, LA 71301-2842
East Grant Community Health Center | 9465 Highway 165 Pollock, LA 71467-3511
Forest Hill Junior High School Based Clinica | 15 Highway 497 Forest Hill, LA 71430-8701
Georgetown School-Based Clinic | 4528 Highway 500 Georgetown, LA 71432-3628
Hayden R. Lawrence Upper Elementary School Based Clinic | 646 Highway 1207 Deville, LA 71328-9574
Horseshoe Drive Elementary | 2905 Horseshoe Dr Alexandria, LA 71301-2518
J.B. Nachman Elementary School Based Clinic | 4102 Wakefield Blvd Alexandria, LA 71303-2936
J.I. Barron Elementary School Based Clinic | 3655 Trinity Church Rd Pineville, LA 71360-5406
L.S. Rugg Elementary School Based Clinic | 1319 Bush Ave Alexandria, LA 71301-5126
Lincoln Community Health Center | 1140 S Vienna St Ruston, LA 71270-5834
Mabel Brasher Montessori School Based Health Center | 601 Cloverleaf Blvd Alexandria, LA 71303-3808
Martin Park Elementary School Based Clinic | 4203 Lisa St Alexandria, LA 71302-2410
Oak Hill High School Based Clinic | 7362 Highway 112 Elmer, LA 71424-9534
Peabody School-Based Clinic | 2727 Jones Ave Alexandria, LA 71302-5619
Phoenix Magnet Elementary School Based Health Center | 4500 Lincoln Rd Alexandria, LA 71302-3617
Pineville Elementary School Based Health Center | 835 Main St Pineville, LA 71360-6405
Pineville High School Based Clinic | 1511 Line St Pineville, LA 71360-5033
Plainview High School Based Clinic | 10935 Highway 112 Glenmora, LA 71433-6235
Poland Junior High School Based Clinic | 3348 Highway 457 Alexandria, LA 71302-9258
Rapides Academy School Based Clinic | 4645 Lincoln Rd Alexandria, LA 71302-3620
Rapides Community Health Center | 2200 N Bolton Ave Alexandria, LA 71303-4407
Rapides High School Based Clinic | 9463 Highway 71 S Lecompte, LA 71346
Rapides School Based Health Center - AMMS | 122 Maryland Ave Alexandria, LA 71301-5403
Rapides School Based Health Center - Huddle | 505 Texas Ave Alexandria, LA 71301-5038
Scott M. Brame Middle School Based Clinic | 4800 Dawn St Alexandria, LA 71301-3301
South Grant School-Based Clinic | 1000 Highway 1241 Dry Prong, LA 71423-3632
Tioga Elementary School Based Clinic | 4310 Pardue Rd Ball, LA 71405-3950
Trinity CHC Mobile Dental Center | 425 W Lafayette St Winnfield, LA 71483-3463
W.O. Hall Elementary School Based Clinic | 3111 Jones Ave Alexandria, LA 71302-5621
Winn Community Dental Center | 425 W Lafayette St Winnfield, LA 71483-3463



131

**NUMBER OF DELIVERY SITES IN
CONGRESSIONAL DISTRICT**

(main organization in bold)

● WINN COMMUNITY HEALTH CENTER, INC.

Winn Community Health Center, Inc. | 431 W Lafayette St Winnfield, LA 71483-3463

Winnfield Primary School-Based Health Center | 403 W South Ave Winnfield, LA 71483-3423

Winnfield Senior High School-Based Health Center | 631 Thomas Mill Rd Winnfield, LA 71483-6063

▲ HEALTH CENTER PROGRAM LOOK-ALIKES

Health Center Program Look-Alikes are community-based health care providers that meet the requirements of the HRSA Health Center Program, but do not receive Health Center Program funding.

GREATER OUACHITA COALITION PROVIDING AIDS RESOURCES & EDUCATION INC

GO CARE Community Health Center | 1801 N 7th St West Monroe, LA 71291-4484

MERCY MEDICAL HEALTH CENTER

Mercy Dental | 900 S Vienna St Ruston, LA 71270-5830

Mercy Medical Health Center and Mercy Medicine Pharmacy | 244 Bond St Jonesboro, LA 71251-5334