



NATIONAL ASSOCIATION OF  
Community Health Centers

# Representative Juan Vargas

## 118th United States Congress

California's **52<sup>ND</sup>** Congressional District

The 6 federally-funded health center organizations with a presence in California's 52nd Congressional District leverage **\$42,081,209** in federal investments to serve **362,408** patients.

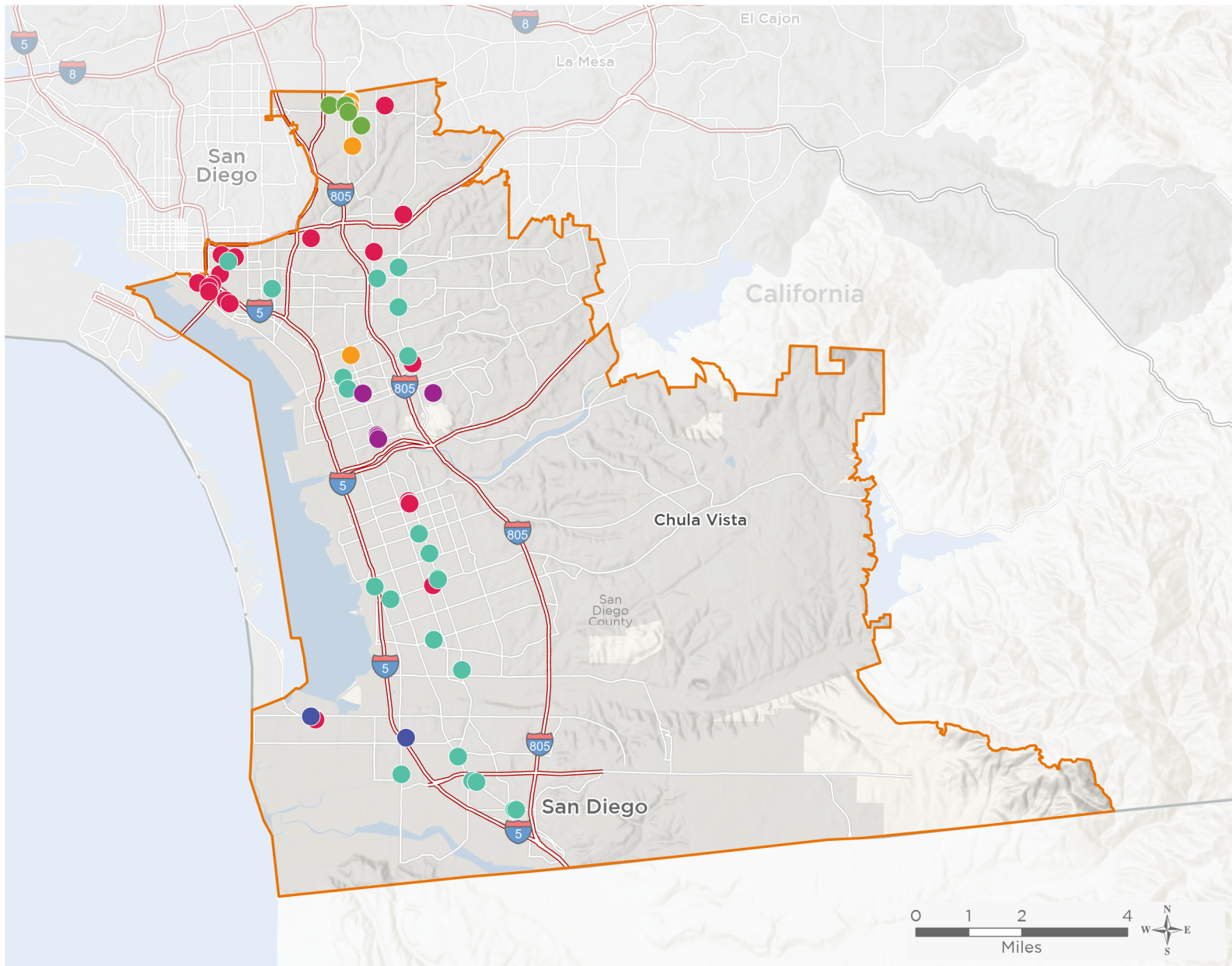

**83**

**NUMBER OF DELIVERY SITES  
IN CONGRESSIONAL DISTRICT**

- Federally-funded Delivery Site (each color represents one organization)
- Health Center Program Look-Alikes
- 118th Congressional District Boundaries
- County Boundaries
- Interstates
- Highways
- Populated Places
- Major Roads

Notes | Delivery sites represent locations of organizations funded by the federal Health Center Program. Health Center Program Look-Alikes are community-based health care providers that meet the requirements of the HRSA Health Center Program, but do not receive Health Center Program funding. Some locations may overlap due to scale or may otherwise not be visible when mapped. Federal investments represent the total funding from the federal Health Center Program to grantees with a presence in the state in 2021.

Sources | Federally-Funded Delivery Site Locations and Health Center Program Look-Alikes: data.HRSA.gov, December 2022.  
Health Center Patients and Federal Funding | 2021 Uniform Data System, Bureau of Primary Health Care, HRSA.

© National Association of Community Health Centers, 2023. For more information, please contact [federalaffairs@nachc.org](mailto:federalaffairs@nachc.org).



**83**

### NUMBER OF DELIVERY SITES IN CONGRESSIONAL DISTRICT

(main organization in bold)

#### **CENTRO DE SALUD DE LA COMUNIDAD DE SAN YSIDRO, INC.**

Chula Vista Pediatrics | 855 Third Ave Ste 2200 Chula Vista, CA 91911-1353

Lincoln High School | 4777 Imperial Ave San Diego, CA 92113-2071

Palomar High School | 480 Palomar St Chula Vista, CA 91911-3008

San Ysidro Adult Day Healthcare Center | 3364 Beyer Blvd San Diego, CA 92173-1322

San Ysidro Health Care View Health Center | 292 Euclid Ave STE 210 San Diego, CA 92114-3629

San Ysidro Health CHC - Ocean View | 3177 Ocean View Blvd San Diego, CA 92113-1432

San Ysidro Health Chula Vista | 678 3rd Ave Chula Vista, CA 91910-5736

San Ysidro Health Euclid | 286 Euclid Ave STE 302 San Diego, CA 92114-3613

San Ysidro Health King-Chavez Health Center | 950 S Euclid Ave San Diego, CA 92114-6201

San Ysidro Health Maternal & Child Health Center | 4050 Beyer Blvd San Ysidro, CA 92173-2007

San Ysidro Health Mobile Health Services 1F | 4004 Beyer Blvd San Ysidro, CA 92173-2007

San Ysidro Health Mobile Health Services 1G | 4004 Beyer Blvd San Ysidro, CA 92173-2007

San Ysidro Health Mobile Health Services 1H | 4004 Beyer Blvd San Ysidro, CA 92173-2007

San Ysidro Health National City | 1136 D Ave National City, CA 91950-3412

San Ysidro Health Otay | 1637 Third Ave STE BF Chula Vista, CA 91911-5823

San Ysidro Health Paradise Hills | 2400 E 8th St STE A National City, CA 91950-2956

San Ysidro Health Precision Park | 1666 Precision Park Ln San Diego, CA 92173-1346

San Ysidro Health Project Luna | 780 Bay Blvd STE 200 Chula Vista, CA 91910-5260

San Ysidro Health San Diego PACE/Senior Health Services | 3364 Beyer Blvd STE 102 San Ysidro, CA 92173-1322

San Ysidro Health San Diego PACE/Senior Health Services Chula Vista | 880 3rd Ave Chula Vista, CA 91911-1305

San Ysidro Health San Ysidro Health Center | 4004 Beyer Blvd San Ysidro, CA 92173-2007

San Ysidro Health Sherman Heights | 316 25th St San Diego, CA 92102-3016

San Ysidro Health South Bay | 330 E 8th St # 340 National City, CA 91950-2312

San Ysidro Health Sports Medicine | 670 L St Ste G Chula Vista, CA 91911-1065

San Ysidro Health Urgent Care | 333 H St STE 2080 Chula Vista, CA 91910-5558

Southwest High School | 1685 Hollister St San Diego, CA 92154-4548

Youth Enhancement Services | 3025 Beyer Blvd STE 101 San Diego, CA 92154-3432

#### **FAMILY HEALTH CENTERS OF SAN DIEGO INC**

Chula Vista Family Counseling Center | 248 Landis Ave Chula Vista, CA 91910-2609

Chula Vista Family Health Center | 251 Landis Ave Chula Vista, CA 91910-2628

Diamond Neighborhoods Family Health Center | 4725 Market St San Diego, CA 92102-4715

FamilyHealth--Sweetwater Family Counseling Center | 333 H St STE 2010 Chula Vista, CA 91910-5556

FamilyHealth - Youth Counseling Center | 2130 National Ave San Diego, CA 92113-2209

FamilyHealth on Commercial | 2325 Commercial St STE 1400 San Diego, CA 92113-1195

FHCS Mobile Medical Unit II | 823 Gateway Center Way San Diego, CA 92102-4541

FHCS Mobile Medical Unit III | 823 Gateway Center Way San Diego, CA 92102-4541



**83**

### **NUMBER OF DELIVERY SITES IN CONGRESSIONAL DISTRICT**

(main organization in bold)

#### **FAMILY HEALTH CENTERS OF SAN DIEGO INC**

- Healthy Development Services Center- Central Region | 446 26th St STE 301 San Diego, CA 92102-3026
- Ibarra Family Health Center | 4874 Polk Ave San Diego, CA 92105-2026
- KidCare Express Mobile Medical Unit | 823 Gateway Center Way San Diego, CA 92102-4541
- Landis Avenue Family Counseling Center | 264 Landis Ave STE 100 Chula Vista, CA 91910-2627
- Laura's Place | 1861 Newton Ave San Diego, CA 92113-2117
- Logan Heights Family Counseling Center | 2204 National Ave San Diego, CA 92113-3615
- Logan Heights Family Health Center | 1809 National Ave San Diego, CA 92113-2113
- Logan Heights Patient Care Support Services | 1827 Logan Ave STE 2 San Diego, CA 92113-2137
- Mobile Counseling Center I | 823 Gateway Center Way San Diego, CA 92102-4541
- Mobile Counseling Center II | 823 Gateway Center Way San Diego, CA 92102-4541
- Monarch School | 1625 Newton Ave San Diego, CA 92113-1012
- National City Family Health Center | 1000 Euclid Ave National City, CA 91950-3856
- Oak Park Family Health Center | 5160 Federal Blvd San Diego, CA 92105-5429
- Rice Family Health Center | 352 L St Chula Vista, CA 91911-1208
- Sherman Heights Family Health Center | 2391 Island Ave San Diego, CA 92102-2941
- South Bay Behavioral Health Center | 740 10th St Imperial Beach, CA 91932-2216
- South Bay Family Counseling Center | 742 10th St Imperial Beach, CA 91932-2216

#### **IMPERIAL BEACH HEALTH CENTER**

- Imperial Beach Health Center | 949 Palm Ave Imperial Beach, CA 91932-1503
- Nestor Community Health Center | 1016 Outer Rd San Diego, CA 92154-1351

#### **LA MAESTRA FAMILY CLINIC INC**

- La Maestra City Heights Clinic | 4074 Fairmount Ave San Diego, CA 92105-1608
- La Maestra Dental Clinic | 4305 University Ave, Ste 120 San Diego, CA 92105-1645
- La Maestra Dental Clinic | 4305 University Ave, Ste 150 San Diego, CA 92105-1690
- La Maestra Family Clinic | 4060 Fairmount Ave San Diego, CA 92105-1608
- La Maestra Family Clinic Inc. | 4189 Fairmount Ave San Diego, CA 92105-1609
- La Maestra Family Clinic Inc. | 4187 Fairmount Ave San Diego, CA 92105-1609
- La Maestra Family Clinic Inc. | 4177 Fairmount Ave San Diego, CA 92105-1609
- La Maestra Family Clinic Inc. | 4179 Fairmount Ave San Diego, CA 92105-1609
- La Maestra Family Clinic Inc. | 4159 Fairmount Ave San Diego, CA 92105-1609
- La Maestra Family Clinic Inc. CCBHC | 4157 Fairmount Ave San Diego, CA 92105-1609
- La Maestra Family Clinic Inc. Wellness Supportive Services | 4175 Fairmount Ave San Diego, CA 92105-1609
- La Maestra Family Clinic, Inc | 4185 Fairmount Ave San Diego, CA 92105-1609
- La Maestra Family Clinic, Inc. | 4159 1/2 Fairmount Ave San Diego, CA 92105-1609
- La Maestra Hope Clinic | 4171 Fairmount Ave San Diego, CA 92105-1609



**83**

**NUMBER OF DELIVERY SITES IN  
CONGRESSIONAL DISTRICT**

(main organization in bold)

**LA MAESTRA FAMILY CLINIC INC**

La Maestra Mobile Dental Unit | 4060 Fairmount Ave San Diego, CA 92105-1608

La Maestra Mobile Medical and Dental Van | 4060 Fairmount Ave San Diego, CA 92105-1608

La Maestra Monroe Clark Middle School Clinic | 4388 Thorn St Bldg 300 San Diego, CA 92105-4238

La Maestra National City Clinic | 217 Highland Ave National City, CA 91950-1518

La Maestra National City Pharmacy | 209 Highland Ave National City, CA 91950-1518

**OPERATION SAMAHAN, INC.**

Samahan Health Centers: 2743 Highland | 2743 Highland Ave National City, CA 91950-7410

SAMAHAN HEALTH CENTERS: 2813 Highland | 2813 Highland Ave National City, CA 91950-7412

Samahan Health Centers: 2835 Highland | 2835 Highland Ave National City, CA 91950-7404

Samahan Health Centers: Granger | 2101 Granger Ave STE 101A National City, CA 91950-6208

Samahan Health Centers: Mobile Clinic 1 | 1428 Highland Ave National City, CA 91950-4624

Temporary Site - YOUTH CENTER | 2813 Highland Ave National City, CA 91950-7412

**SAN DIEGO FAMILY CARE**

Central Elementary School | 4063 Polk Ave San Diego, CA 92105-1436

Mid-City Community Clinic | 4290 Polk Ave San Diego, CA 92105-1524

Mid-City Community Clinic-Pediatrics | 4305 University Ave, Ste 150 San Diego, CA 92105-1690

Rosa Parks Elementary School | 4510 Landis St San Diego, CA 92105-2822