



NATIONAL ASSOCIATION OF
Community Health Centers

Representative David Valadao

118th United States Congress

California's **22ND** Congressional District

The 7 federally-funded health center organizations with a presence in California's 22nd Congressional District leverage **\$76,535,011** in federal investments to serve **741,292** patients.

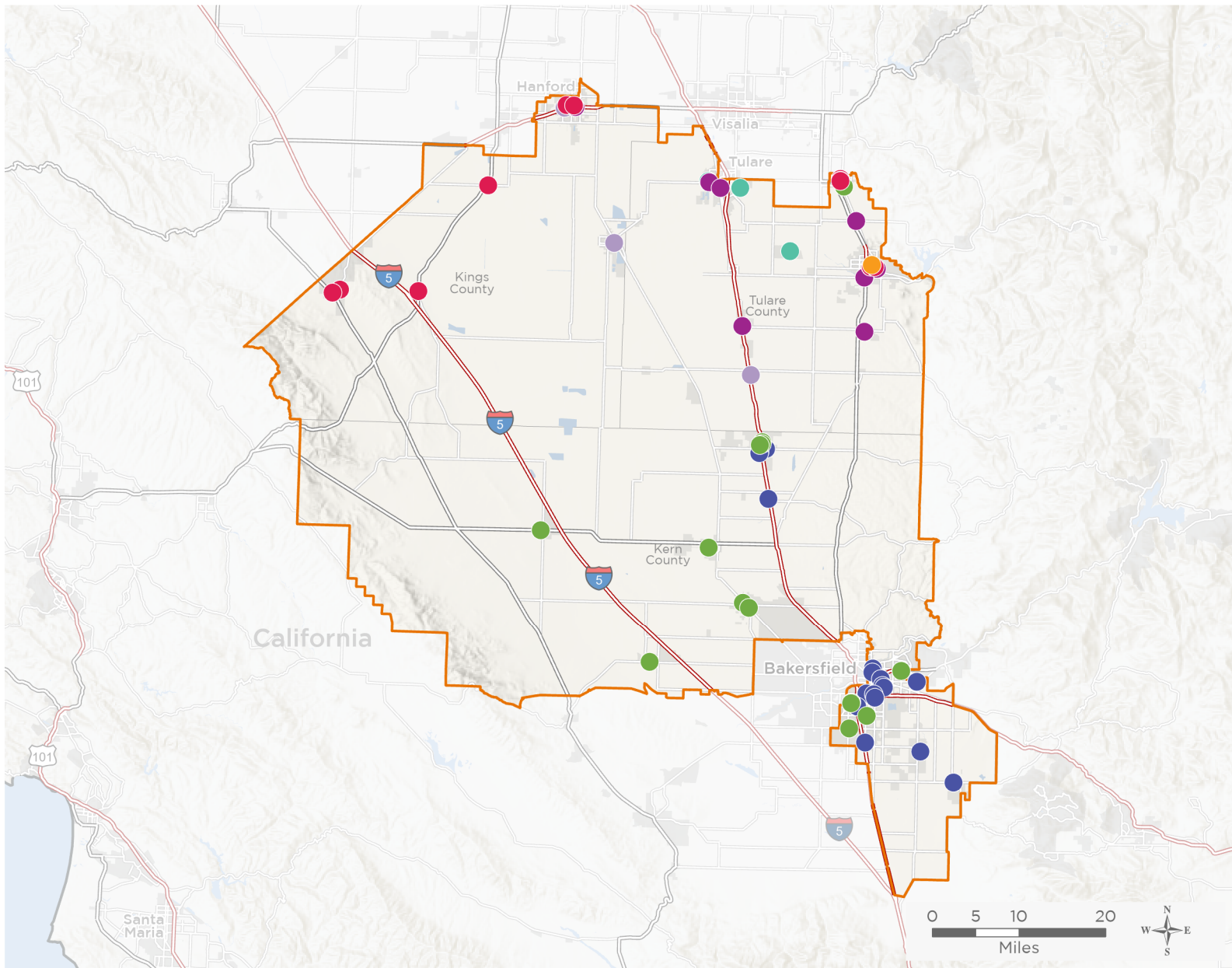

72

**NUMBER OF DELIVERY SITES
IN CONGRESSIONAL DISTRICT**

- Federally-funded Delivery Site (each color represents one organization)
- Health Center Program Look-Alikes
- 118th Congressional District Boundaries
- County Boundaries
- Interstates
- Highways
- Populated Places
- Major Roads

Notes | Delivery sites represent locations of organizations funded by the federal Health Center Program. Health Center Program Look-Alikes are community-based health care providers that meet the requirements of the HRSA Health Center Program, but do not receive Health Center Program funding. Some locations may overlap due to scale or may otherwise not be visible when mapped. Federal investments represent the total funding from the federal Health Center Program to grantees with a presence in the state in 2021.

Sources | Federally-Funded Delivery Site Locations and Health Center Program Look-Alikes: data.HRSA.gov, December 2022.
Health Center Patients and Federal Funding | 2021 Uniform Data System, Bureau of Primary Health Care, HRSA.

© National Association of Community Health Centers, 2023. For more information, please contact federalaffairs@nachc.org.



72

NUMBER OF DELIVERY SITES IN CONGRESSIONAL DISTRICT

(main organization in bold)

● **ALTURA CENTERS FOR HEALTH**

Altura Centers for Health South Tulare | 3035 E Bardsley Ave Tulare, CA 93274-6122

Altura Centers for Health West Tulare | 1500 W Tulare Dr Tulare, CA 93274-3424

Altura Centers for Health Woodville | 16686 Road 168 Woodville, CA 93257-9246

● **AVENAL COMMUNITY HEALTH CENTER**

Aria Community Health Center | 1320 Bailey St STE 102 Hanford, CA 93230-4378

Aria Community Health Center | 973 Sequoia Ave Lindsay, CA 93247-1426

Aria Community Health Center | 781 Sequoia Ave STE 1 Lindsay, CA 93247-1448

Aria Community Health Center | 781 Sequoia Ave STE 2 Lindsay, CA 93247-1448

Aria Community Health Center | 781 Sequoia Ave STE 3 Lindsay, CA 93247-1448

Aria Community Health Center | 781 Sequoia Ave STE 4 Lindsay, CA 93247-1448

Aria Community Health Center | 755 Sequoia Ave STE B Lindsay, CA 93247-1422

Aria Community Health Center | 591 W Putnam Ave Porterville, CA 93257-3260

Aria Community Health Center | 581 W Putnam Ave Porterville, CA 93257-3260

Aria Community Health Center | 569 W Putnam Ave Porterville, CA 93257-3260

Aria Community Health Center | 575 W Putnam Ave Porterville, CA 93257-3270

Aria Community Health Center | 229 W Cherry Ave Porterville, CA 93257-3401

Aria Community Health Center | 1000 Skyline Blvd STE B Avenal, CA 93204-1850

Aria Community Health Center | 1000 Skyline Blvd STE C Avenal, CA 93204-1850

Aria Community Health Center - AMC | 148 E Kings St Avenal, CA 93204-1529

Aria Community Health Center - Mobile2 | 20326 Main St Stratford, CA 93266-9742

Aria Community Health Center Stratford | 20326 Main St Stratford, CA 93266-9742

Aria Community Health Center Hanford 103 [Wee Dental] | 329 W 8th St Ste 103 Hanford, CA 93230-4533

Aria Community Health Center Hanford 107 [Wee Dental] | 329 W 8th St STE 107 Hanford, CA 93230-4533

Aria Community Health Center Hanford 109 | 329 W 8th St Ste 109 Hanford, CA 93230-4533

Aria Community Health Center Hanford 111 | 329 W 8th St STE 111 Hanford, CA 93230-4533

Aria Community Health Center Kettleman City | 304 Becky Pease St Kettleman City, CA 93239-4514

● **CLINICA SIERRA VISTA**

CLINICA SIERRA VISTA - 34th Street Community Health Center | 2000 Physicians Blvd Bakersfield, CA 93301-1277

CLINICA SIERRA VISTA - Arvin Community Health Center | 1305 Bear Mountain Blvd Arvin, CA 93203-1231

CLINICA SIERRA VISTA - Baker Street Village Community Health Center | 1015 Baker St # 4 Bakersfield, CA 93305-4341

CLINICA SIERRA VISTA - Central Bakersfield Community Health Center | 301 Brundage Ln Bakersfield, CA 93304-3248

Clinica Sierra Vista - Comprehensive Care Center | 625 34th St Ste 200 Bakersfield, CA 93301-2307

CLINICA SIERRA VISTA - Delano Community Health Center | 1508 Garces Hwy STE 1 Delano, CA 93215-3607

CLINICA SIERRA VISTA - Delano Walk In Clinic | 425 Del Sol Pkwy Delano, CA 93215-3442

CLINICA SIERRA VISTA - East Bakersfield Community Hlth Ctr | 815 Dr Martin Luther King Jr Blvd Bakersfield, CA 93307



72

NUMBER OF DELIVERY SITES IN CONGRESSIONAL DISTRICT

(main organization in bold)

● **CLINICA SIERRA VISTA**

CLINICA SIERRA VISTA - East Niles Community Health Center | 7800 Niles St Bakersfield, CA 93306-4922

CLINICA SIERRA VISTA - Family Health Center | 1611 1st St Bakersfield, CA 93304-2901

CLINICA SIERRA VISTA - Greenfield Community Health Center | 9001 S H St Bakersfield, CA 93307-5948

CLINICA SIERRA VISTA - Kern Mobile Unit | 705 S Union Ave Bakersfield, CA 93307-3635

CLINICA SIERRA VISTA - Lamont Community Health Center | 8787 Hall Rd Lamont, CA 93241-1953

CLINICA SIERRA VISTA - McFarland Community Health Center | 217 W Kern Ave Mc Farland, CA 93250-1360

CLINICA SIERRA VISTA - South Bakersfield Community Health Center | 2400 Wible Rd STE 14 Bakersfield, CA 93304

DENTAL: CLINICA SIERRA VISTA - East Bakersfield Dental Center | 1125 E California Ave Bakersfield, CA 93307-1201

DENTAL: CLINICA SIERRA VISTA - West Delano Dental Center | 441 Diaz Ave Delano, CA 93215-4121

● **COMPLETE CARE COMMUNITY HEALTH CENTER, INC.**

Complete Care Community Health Center Inc--Porterville | 365 Pearson Dr STE 5 Porterville, CA 93257-3360

● **FAMILY HEALTHCARE NETWORK**

Family HealthCare Network- Porterville Health Center | 1107 W Poplar Ave Porterville, CA 93257-5839

Family HealthCare Network - Hanford 5th Street Health Center | 250 W 5th St Hanford, CA 93230-5029

Family HealthCare Network - Pixley Health Center | 927 S Center St Pixley, CA 93256-6000

Family HealthCare Network - Porterville Dental Center | 1133 W Poplar Ave Porterville, CA 93257-5839

Family HealthCare Network - Porterville East | 65 N Hockett St Porterville, CA 93257-4700

Family HealthCare Network - Strathmore Health Center | 22817 Avenue 196 Strathmore, CA 93267

Family HealthCare Network - Terra Bella Health Center | 9416 Road 238 Terra Bella, CA 93270-9416

Family HealthCare Network - Tulare Hillman | 1062 S K St Tulare, CA 93274-6422

Family HealthCare Network - Tulare West Health Center | 263 S West St Tulare, CA 93274-3411

● **OMNI FAMILY HEALTH**

Omni Family Health | 355 Campus Dr STE E Hanford, CA 93230-4376

Omni Family Health | 860 Sequoia Ave Lindsay, CA 93247-1425

Omni Family Health | 141 S Mirage Ave Lindsay, CA 93247-2541

Omni Family Health | 1215 Jefferson St Delano, CA 93215-2203

Omni Family Health | 1001 Main St Delano, CA 93215-1731

Omni Family Health | 912 Fremont St Delano, CA 93215-2713

Omni Family Health | 21138 Paso Robles Hwy Lost Hills, CA 93249-9750

Omni Family Health | 2101 7th St Wasco, CA 93280-1502

Omni Family Health | 320 James St Shafter, CA 93263-2033

Omni Family Health | 655 S Central Valley Hwy Shafter, CA 93263-2790

Omni Family Health | 659 S Central Valley Hwy Shafter, CA 93263-2790

Omni Family Health | 277 E Front St Buttonwillow, CA 93206

Omni Family Health | 3800 Mall View Rd Bakersfield, CA 93306-3029



72

**NUMBER OF DELIVERY SITES IN
CONGRESSIONAL DISTRICT**

(main organization in bold)

OMNI FAMILY HEALTH

Omni Family Health | 4131 Ming Ave Bakersfield, CA 93309-4994

Omni Family Health | 1701 Stine Rd Bakersfield, CA 93309-4827

Omni Family Health | 1451 White Ln Bakersfield, CA 93307-4677

Omni Family Health | 4600 Panama Ln UNIT 102B Bakersfield, CA 93313-3511

UNITED HEALTH CENTERS OF THE SAN JOAQUIN VALLEY

United Health Centers Corcoran | 1000 Chittenden Ave Corcoran, CA 93212-2407

United Health Centers Earlimart | 476 E Washington Ave Earlimart, CA 93219

United Health Centers Hanford | 1545 Mall Dr Hanford, CA 93230-5792